

LAND-MARK SURVEYING

Mark L. Miritz

Wisconsin Professional Land Surveyor S-2582

N9330 Knuteson Drive

Whitewater, WI 53190

Phone: (262) 495-3284

MARKMIRITZ@

LAND-MARKSURVEYING.COM

PLAT OF SURVEY

LOT 9, BLOCK C, COUNTRY CLUB ESTATES UNIT NO. 3,
LOCATED IN SECTIONS 14 AND 23, TOWN 1 NORTH,
RANGE 16 EAST, VILLAGE OF FONTANA, WALWORTH
COUNTY, WISCONSIN.

ORDERED BY:

KRUZAN CONSTRUCTION

921 PARK DRIVE, SUITE C

LAKE GENEVA, WI 53147

SITE ADDRESS: 826 SAUGANASH DRIVE, FONTANA

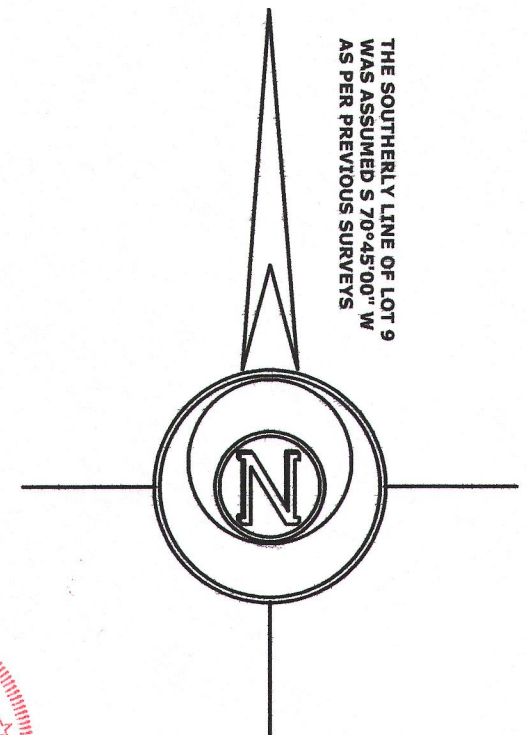
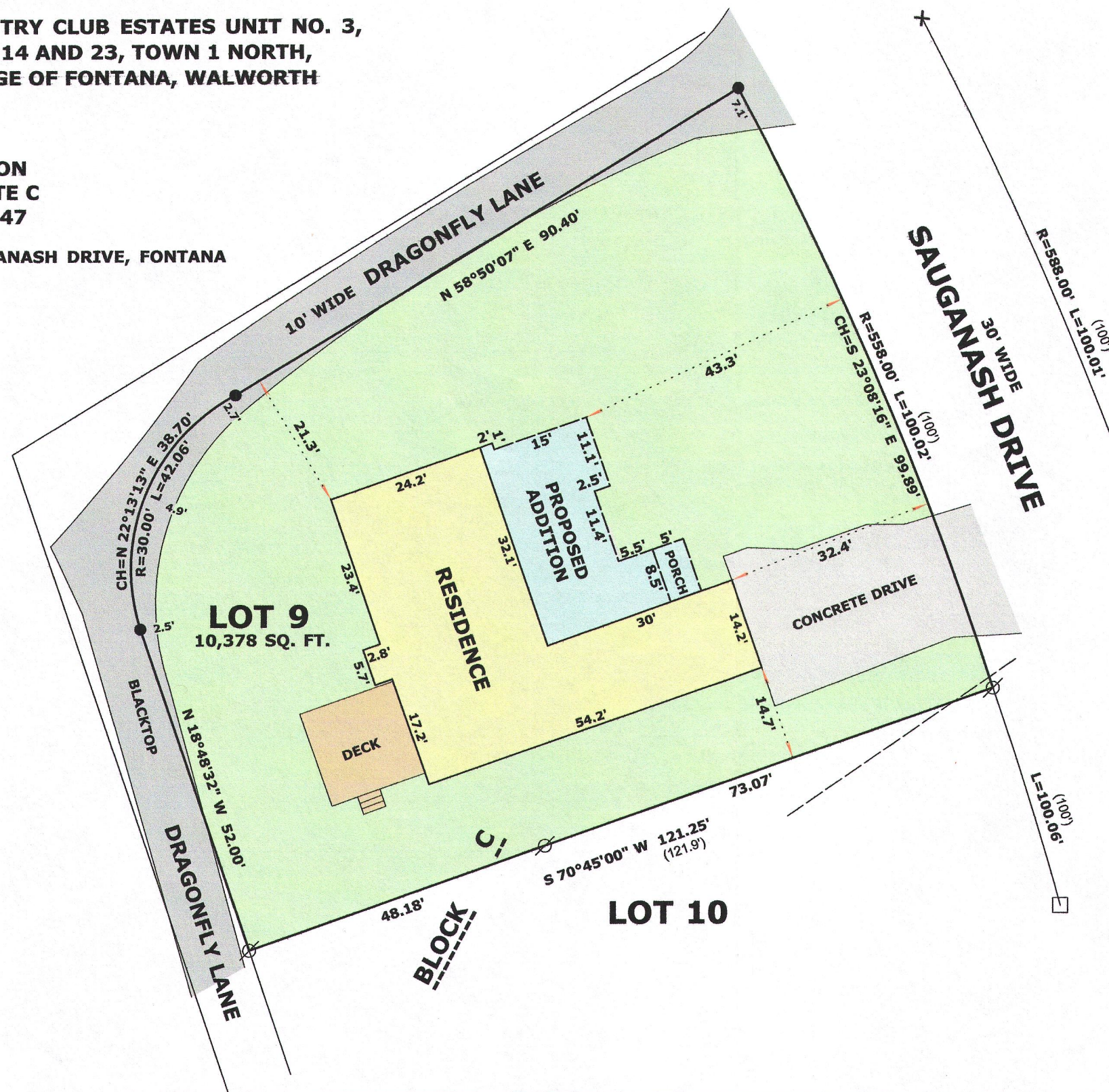

LEGEND

- FOUND IRON PIPE
- FOUND IRON ROD
- FOUND CONCRETE MONUMENT
- FOUND P.K. NAIL
- SET P.K. NAIL
- RECORDED AS DIMENSION
- OVERHEAD UTILITY LINE

SCALE: 1 INCH = 20 FEET

"I hereby certify that the above described property has been surveyed by me or under my direction and that the above map is a true representation thereof and shows the size and location of the property, its exterior boundaries, the location of all visible structures and dimensions of all principal buildings thereon, boundary fences, apparent easements, roadways and visible encroachments, if any."
"This survey is made for the use of the present owners of the property, and also those who purchase, mortgage, or guarantee the title thereto within one year from date hereof."

Mark L. Miritz
MARK L. MIRITZ
WISCONSIN PROFESSIONAL
LAND SURVEYOR S-2582

DATE: SEPT. 8, 2015 JOB NO. 15.902

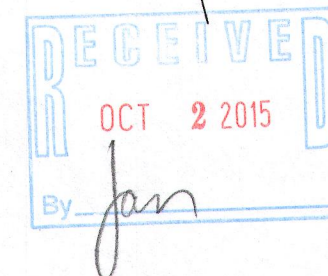

8c03-39

005-3153